

Additional treatment area added by herbicide applicator (50 lbs 2,4-D)

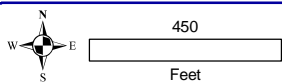
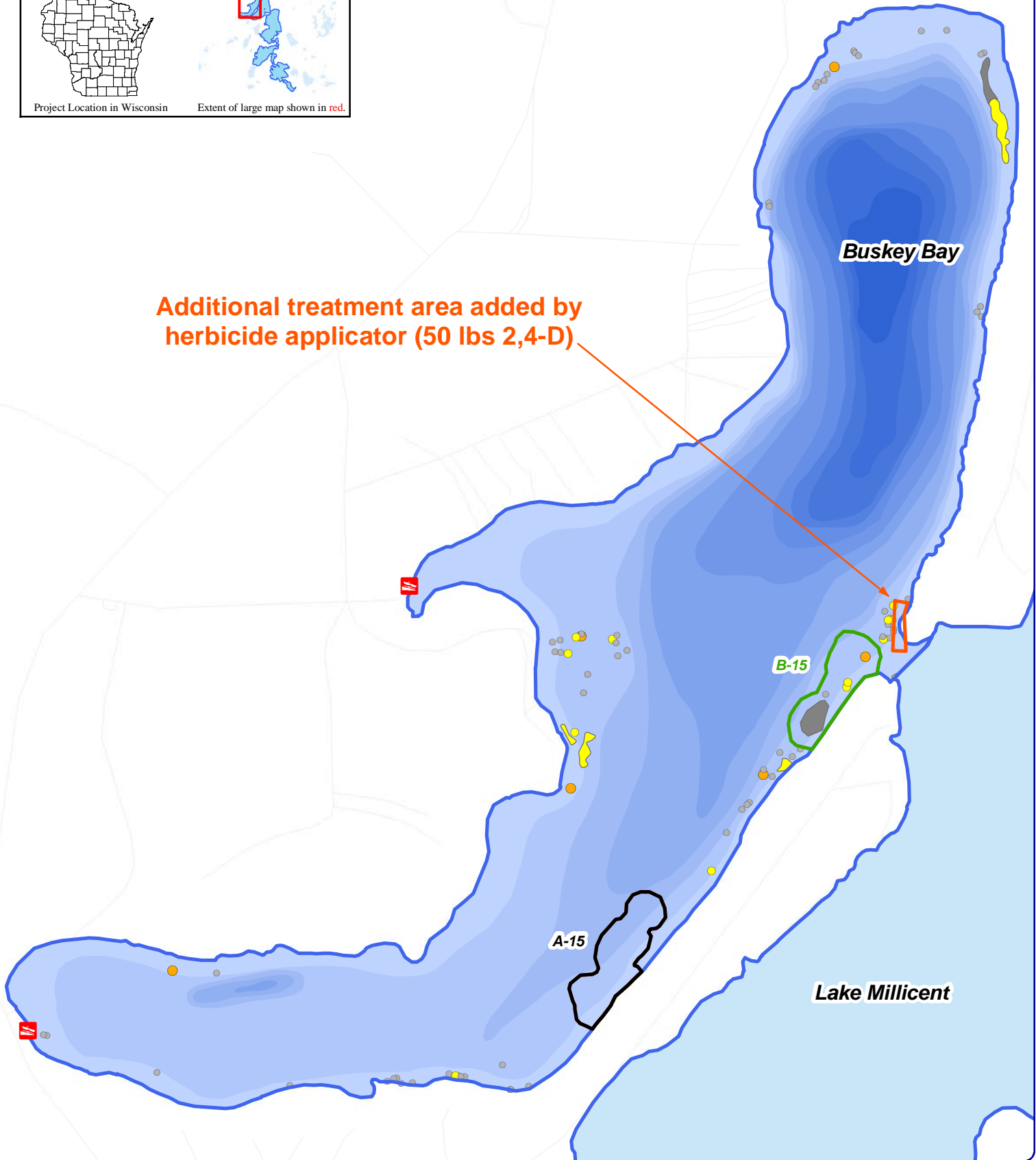

Onterra LLC
Lake Management Planning
815 Prosper Road
De Pere, WI 54115
920.338.8860
www.onterra-eco.com

Sources:
Roads & Hydro: WDNR
Aquatic Plants: Onterra, 2015
Map Date: Sept. 4, 2015
File Name: Map1_PKChn_EWMPB_BuskeyBay_Aug15.mxd

Legend

- Highly Scattered
- Scattered
- Dominant
- Highly Dominant
- Surface Matting
- Single or Few Plants
- Clump of Plants
- Small Plant Colony
- 2015 Herbicide Treatment Area
- 2015 Hand-Harvest Area

Map 1 - Buskey Bay
Pike Chain of Lakes
Bayfield County, Wisconsin

August 24-25, 2015
EWM Survey Results